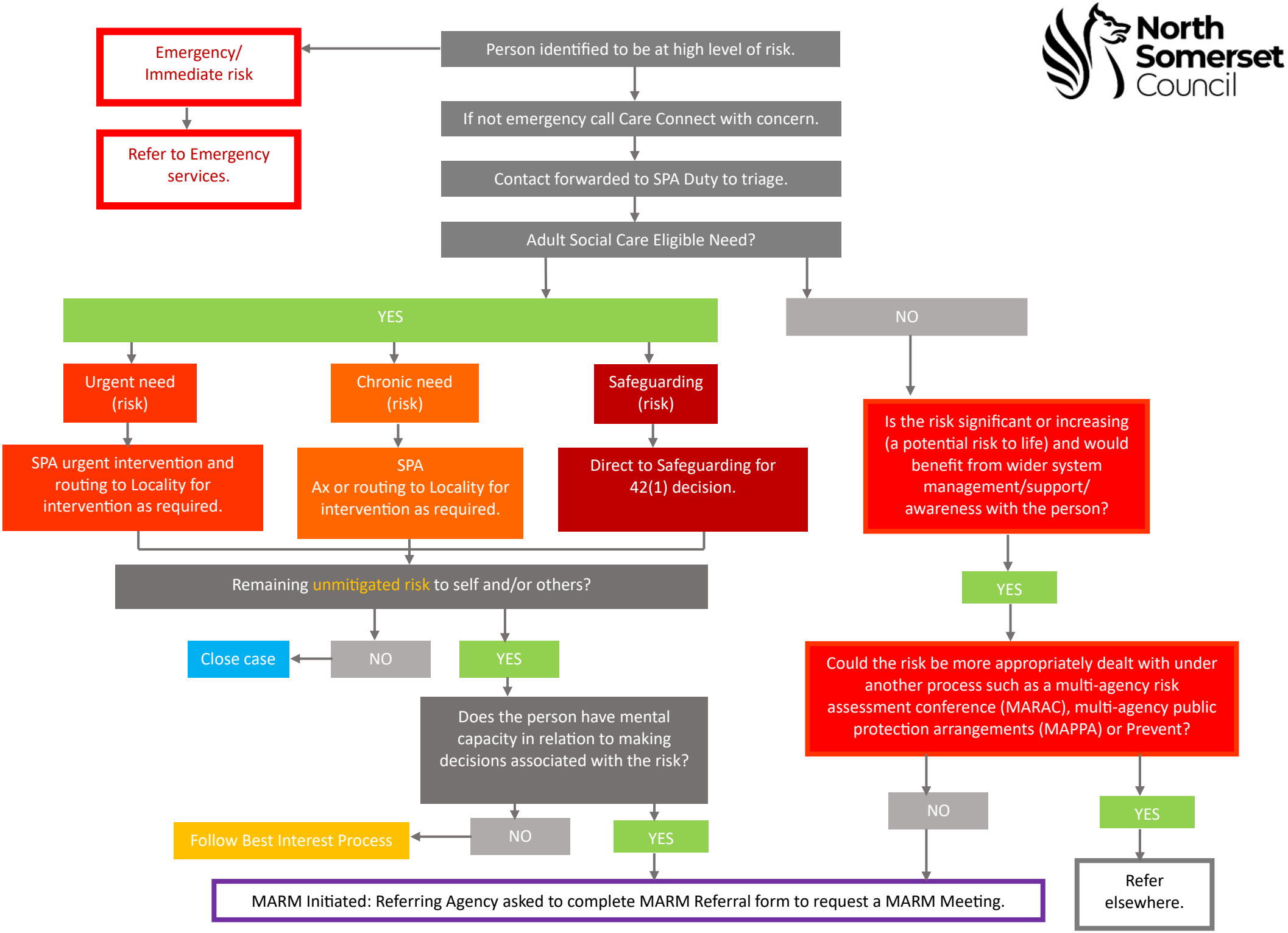
North Somerset Council
Person identified to be at high level of risk.
Emergency/ Immediate risk
Refer to Emergency services.
If not emergency call Care Connect with concern.
Contact forwarded to SPA Duty to triage.
Adult Social Care Eligible Need?
YES
NO
Urgent need (risk)
Chronic need (risk)
Safeguarding (risk)
SPA urgent intervention and routing to Locality for intervention as required.
SPA Ax or routing to Locality for intervention as required.
Direct to Safeguarding for 42(1) decision.
Is the risk significant or increasing (a potential risk to life) and would benefit from wider system management/support/ awareness with the person?
YES
Remaining unmitigated risk to self and/or others?
Close case
NO
YES
Could the risk be more appropriately dealt with under another process such as a multi-agency risk assessment conference (MARAC), multi-agency public protection arrangements (MAPPA) or Prevent?
Does the person have mental capacity in relation to making decisions associated with the risk?
NO
YES
Follow Best Interest Process
NO
YES
MARM Initiated: Referring Agency asked to complete MARM Referral form to request a MARM Meeting.
Refer elsewhere.